



**COUNTY OF LOUISA  
APPLICATION FOR THE CREATION OF, ADDITION TO, OR REMOVAL FROM AN  
AGRICULTURAL AND FORESTAL DISTRICT**

Section A: To be completed by applicant or contact person for proposed district.

1. Name of District Indian Creek

2. Check Applicable Action:

- Creation of New District  
 Addition to Existing District  
 Removal from Existing District

3. General Location of the District or Addition (City, County or Town)

Louisa County

4. Total Acreage in the Proposed District or Addition 1,332.939

5. Please read the proposed conditions for the creation of the district pursuant to Section 15.2-4309 of the Code of Virginia which is attached to this application.

6. Only for New Districts:  
Proposed Period Before the First Review (4-10 years) \_\_\_\_\_

7. Names and Tax Map Parcel Number(s) of Landowners Applying for the District:  
(Please use the parcel information sheet on page five (5), for complete parcel information):

| NAME                 | TAX MAP & PARCEL NUMBER(S)      |
|----------------------|---------------------------------|
| Brandi Cox Trustee   | 72-36, 72-37, 82-10             |
| Barbee Cox           | 81-19, 81-23                    |
| Brandi & Lindsay Cox | 81-19A, 82-8A, 82-8B            |
| SB Cox Inc.          | 82-17, 81-20, 81-20A,<br>81-20B |



(Please Use A Separate Sheet For Each Parcel To Be Included In The District.)

PROPERTY OWNER'S NAME: Brandi Cox Trustee

• MAILING ADDRESS: \_\_\_\_\_

• PHONE NUMBER: \_\_\_\_\_

○ TYPE OF DEVICE: \_\_\_\_\_ MOBILE \_\_\_\_\_ LANDLINE

• EMAIL ADDRESS: \_\_\_\_\_

• \_\_\_\_\_ Do you agree to receive email correspondence from the county related to AFDs and other types of agricultural events?

(If a landowner owns more than one parcel, the landowner needs only include their name on additional parcels so long as the information is the same.)

PARCEL INFORMATION:

• TAX MAP # 72

LOT/PARCEL# 36

• ACREAGE: 132.5

ZONING: A-1

• SUBDIVISION NAME: \_\_\_\_\_

• PART OF THE CORE: YES or NO

• WITHIN ONE MILE OF THE BOUNDARY OF THE CORE: YES or NO

• IS THE PROPERTY AGRICULTURALLY AND FORESTALLY SIGNIFICANT LAND AS DEFINED BY THE STATE CODE OF VIRGINIA §15.2-4302 (see page 1): YES or NO

• IS THE PROPERTY ENROLLED IN LAND USE TAXATION: YES or NO

• IS A CONSERVATION EASEMENT PLACED ON THE PROPERTY: YES or NO

(Describe in Detail the Use of the Subject Property)

Pasture & Crops  
\_\_\_\_\_  
\_\_\_\_\_

We the undersigned have read the above mentioned conditions and request the property described above be designated an Agricultural and Forestal District.

S. Bruce Cella  
\_\_\_\_\_

[Signature]  
\_\_\_\_\_

Owner(s) Signatures

Witness

(VA Code § 15.2-4305 requires all owners to sign the application or otherwise provide written approval. Please see page 2 for additional information.)

(Please Use A Separate Sheet For Each Parcel To Be Included In The District.)

PROPERTY OWNER'S NAME: Brandi Cox Trustee

- MAILING ADDRESS: \_\_\_\_\_
- PHONE NUMBER: \_\_\_\_\_
  - TYPE OF DEVICE: \_\_\_\_\_ MOBILE \_\_\_\_\_ LANDLINE
- EMAIL ADDRESS: \_\_\_\_\_
- \_\_\_\_\_ Do you agree to receive email correspondence from the county related to AFDs and other types of agricultural events?

(If a landowner owns more than one parcel, the landowner needs only include their name on additional parcels so long as the information is the same.)

PARCEL INFORMATION:

- TAX MAP # 72 LOT/PARCEL# 37
- ACREAGE: 41.8 ZONING: A1
- SUBDIVISION NAME: \_\_\_\_\_
- PART OF THE CORE: YES or NO
- WITHIN ONE MILE OF THE BOUNDARY OF THE CORE: YES or NO
- IS THE PROPERTY AGRICULTURALLY AND FORESTALLY SIGNIFICANT LAND AS DEFINED BY THE STATE CODE OF VIRGINIA §15.2-4302 (see page 1): YES or NO
- IS THE PROPERTY ENROLLED IN LAND USE TAXATION: YES or NO
- IS A CONSERVATION EASEMENT PLACED ON THE PROPERTY: YES or NO

(Describe in Detail the Use of the Subject Property)

Crops + Pasture

We the undersigned have read the above mentioned conditions and request the property described above be designated an Agricultural and Forestal District.

Sharon Cell

[Signature]

Owner(s) Signatures

Witness

(VA Code § 15.2-4305 requires all owners to sign the application or otherwise provide written approval. Please see page 2 for additional information.)

(Please Use A Separate Sheet For Each Parcel To Be Included In The District.)

PROPERTY OWNER'S NAME: Barbee Cox

- MAILING ADDRESS: \_\_\_\_\_
- PHONE NUMBER: \_\_\_\_\_
  - TYPE OF DEVICE:      MOBILE      LANDLINE
- EMAIL ADDRESS: \_\_\_\_\_
- Do you agree to receive email correspondence from the county related to AFDs and other types of agricultural events?

(If a landowner owns more than one parcel, the landowner needs only include their name on additional parcels so long as the information is the same.)

PARCEL INFORMATION:

- TAX MAP # 81 LOT/PARCEL# 19
- ACREAGE: 85 ZONING: A2
- SUBDIVISION NAME: \_\_\_\_\_
- PART OF THE CORE: YES or NO
- WITHIN ONE MILE OF THE BOUNDARY OF THE CORE: YES or NO
- IS THE PROPERTY AGRICULTURALLY AND FORESTALLY SIGNIFICANT LAND AS DEFINED BY THE STATE CODE OF VIRGINIA §15.2-4302 (see page 1) YES or NO
- IS THE PROPERTY ENROLLED IN LAND USE TAXATION: YES or NO
- IS A CONSERVATION EASEMENT PLACED ON THE PROPERTY: YES or NO

(Describe in Detail the Use of the Subject Property)

Pasture

We the undersigned have read the above mentioned conditions and request the property described above be designated an Agricultural and Forestal District.

S. Cooper Cecil  
\_\_\_\_\_  
\_\_\_\_\_

[Signature]  
\_\_\_\_\_  
\_\_\_\_\_

Owner(s) Signatures

Witness

(VA Code § 15.2-4305 requires all owners to sign the application or otherwise provide written approval. Please see page 2 for additional information.)

(Please Use A Separate Sheet For Each Parcel To Be Included In The District.)

PROPERTY OWNER'S NAME: Brandi & Lindsey Cox

- MAILING ADDRESS: \_\_\_\_\_
- PHONE NUMBER: \_\_\_\_\_
  - TYPE OF DEVICE: \_\_\_ MOBILE \_\_\_ LANDLINE
- EMAIL ADDRESS: \_\_\_\_\_
- \_\_\_ Do you agree to receive email correspondence from the county related to AFDs and other types of agricultural events?

(If a landowner owns more than one parcel, the landowner needs only include their name on additional parcels so long as the information is the same.)

PARCEL INFORMATION:

- TAX MAP # 81 LOT/PARCEL# 19A
- ACREAGE: 5.71 ZONING: A2
- SUBDIVISION NAME: \_\_\_\_\_
- PART OF THE CORE: YES or NO
- WITHIN ONE MILE OF THE BOUNDARY OF THE CORE: YES or NO
- IS THE PROPERTY AGRICULTURALLY AND FORESTALLY SIGNIFICANT LAND AS DEFINED BY THE STATE CODE OF VIRGINIA §15.2-4302 (see page 1): YES or NO
- IS THE PROPERTY ENROLLED IN LAND USE TAXATION: YES or NO
- IS A CONSERVATION EASEMENT PLACED ON THE PROPERTY: YES or NO

(Describe in Detail the Use of the Subject Property)

Timber  
\_\_\_\_\_  
\_\_\_\_\_

We the undersigned have read the above mentioned conditions and request the property described above be designated an Agricultural and Forestal District.

S. K. ...  
\_\_\_\_\_  
\_\_\_\_\_

[Signature]  
\_\_\_\_\_  
\_\_\_\_\_

Owner(s) Signatures

Witness

(VA Code § 15.2-4305 requires all owners to sign the application or otherwise provide written approval. Please see page 2 for additional information.)

(Please Use A Separate Sheet For Each Parcel To Be Included In The District.)

PROPERTY OWNER'S NAME: SB COX Inc

• MAILING ADDRESS: \_\_\_\_\_

• PHONE NUMBER: \_\_\_\_\_

○ TYPE OF DEVICE: \_\_\_\_\_ MOBILE \_\_\_\_\_ LANDLINE

• EMAIL ADDRESS: \_\_\_\_\_

• \_\_\_\_\_ Do you agree to receive email correspondence from the county related to AFDs and other types of agricultural events?

(If a landowner owns more than one parcel, the landowner needs only include their name on additional parcels so long as the information is the same.)

PARCEL INFORMATION:

• TAX MAP # 81 LOT/PARCEL# 20

• ACREAGE: 136.44 ZONING: A2

• SUBDIVISION NAME: \_\_\_\_\_

• PART OF THE CORE: YES or NO

• WITHIN ONE MILE OF THE BOUNDARY OF THE CORE: YES or NO

• IS THE PROPERTY AGRICULTURALLY AND FORESTALLY SIGNIFICANT LAND AS DEFINED BY THE STATE CODE OF VIRGINIA §15.2-4302 (see page 1): YES or NO

• IS THE PROPERTY ENROLLED IN LAND USE TAXATION: YES or NO

• IS A CONSERVATION EASEMENT PLACED ON THE PROPERTY: YES or NO

(Describe in Detail the Use of the Subject Property)

Pasture  
\_\_\_\_\_  
\_\_\_\_\_

We the undersigned have read the above mentioned conditions and request the property described above be designated an Agricultural and Forestal District.

S. Coburn Cap 174  
\_\_\_\_\_  
\_\_\_\_\_

[Signature]  
\_\_\_\_\_  
\_\_\_\_\_

Owner(s) Signatures

Witness

(VA Code § 15.2-4305 requires all owners to sign the application or otherwise provide written approval. Please see page 2 for additional information.)

(Please Use A Separate Sheet For Each Parcel To Be Included In The District.)

PROPERTY OWNER'S NAME: SB Cox Inc.

- MAILING ADDRESS \_\_\_\_\_
- PHONE NUMBER: \_\_\_\_\_
  - TYPE OF DEVICE: \_\_\_\_\_ MOBILE \_\_\_\_\_ LANDLINE
- EMAIL ADDRESS: \_\_\_\_\_
- \_\_\_\_\_ Do you agree to receive email correspondence from the county related to AFDs and other types of agricultural events?

(If a landowner owns more than one parcel, the landowner needs only include their name on additional parcels so long as the information is the same.)

PARCEL INFORMATION:

- TAX MAP # 81 LOT/PARCEL# 20A
- ACREAGE: 138.67 ZONING: A1
- SUBDIVISION NAME: \_\_\_\_\_
- PART OF THE CORE: YES or NO
- WITHIN ONE MILE OF THE BOUNDARY OF THE CORE: YES or NO
- IS THE PROPERTY AGRICULTURALLY AND FORESTALLY SIGNIFICANT LAND AS DEFINED BY THE STATE CODE OF VIRGINIA §15.2-4302 (see page 1): YES or NO
- IS THE PROPERTY ENROLLED IN LAND USE TAXATION: YES or NO
- IS A CONSERVATION EASEMENT PLACED ON THE PROPERTY: YES or NO

(Describe in Detail the Use of the Subject Property)

PASTURE + CROPS  
\_\_\_\_\_  
\_\_\_\_\_  
\_\_\_\_\_

We the undersigned have read the above mentioned conditions and request the property described above be designated an Agricultural and Forestal District.

S. Kware Cep 177  
\_\_\_\_\_  
\_\_\_\_\_

[Signature]  
\_\_\_\_\_  
\_\_\_\_\_

Owner(s) Signatures

Witness

(VA Code § 15.2-4305 requires all owners to sign the application or otherwise provide written approval. Please see page 2 for additional information.)

(Please Use A Separate Sheet For Each Parcel To Be Included In The District.)

PROPERTY OWNER'S NAME: SB Cox Inc

• MAILING ADDRESS: \_\_\_\_\_

• PHONE NUMBER: \_\_\_\_\_

o TYPE OF DEVICE:      MOBILE      LANDLINE

• EMAIL ADDRESS: \_\_\_\_\_

•      Do you agree to receive email correspondence from the county related to AFDs and other types of agricultural events?

(If a landowner owns more than one parcel, the landowner needs only include their name on additional parcels so long as the information is the same.)

PARCEL INFORMATION:

• TAX MAP # 81

LOT/PARCEL# 20 B

• ACREAGE: 138.44

ZONING: A2

• SUBDIVISION NAME: \_\_\_\_\_

• PART OF THE CORE: YES or NO

• WITHIN ONE MILE OF THE BOUNDARY OF THE CORE: YES or NO

• IS THE PROPERTY AGRICULTURALLY AND FORESTALLY SIGNIFICANT LAND AS DEFINED BY THE STATE CODE OF VIRGINIA §15.2-4302 (see page 1) YES or NO

• IS THE PROPERTY ENROLLED IN LAND USE TAXATION YES or NO

• IS A CONSERVATION EASEMENT PLACED ON THE PROPERTY: YES or NO

(Describe in Detail the Use of the Subject Property)

Pasture  
\_\_\_\_\_  
\_\_\_\_\_

We the undersigned have read the above mentioned conditions and request the property described above be designated an Agricultural and Forestal District.

S. Burke Oct 19  
\_\_\_\_\_

[Signature]  
\_\_\_\_\_

Owner(s) Signatures

Witness

(VA Code § 15.2-4305 requires all owners to sign the application or otherwise provide written approval. Please see page 2 for additional information.)

(Please Use A Separate Sheet For Each Parcel To Be Included In The District.)

PROPERTY OWNER'S NAME: SB Cox Inc

• MAILING ADDRESS: \_\_\_\_\_

• PHONE NUMBER: \_\_\_\_\_

○ TYPE OF DEVICE: \_\_\_ MOBILE \_\_\_ LANDLINE

• EMAIL ADDRESS: \_\_\_\_\_

• \_\_\_ Do you agree to receive email correspondence from the county related to AFDs and other types of agricultural events?

(If a landowner owns more than one parcel, the landowner needs only include their name on additional parcels so long as the information is the same.)

PARCEL INFORMATION:

• TAX MAP # B1 LOT/PARCEL# 20 C

• ACREAGE: \_\_\_\_\_ ZONING: \_\_\_\_\_

• SUBDIVISION NAME: \_\_\_\_\_

• PART OF THE CORE: YES or NO

• WITHIN ONE MILE OF THE BOUNDARY OF THE CORE: YES or NO

• IS THE PROPERTY AGRICULTURALLY AND FORESTALLY SIGNIFICANT LAND AS DEFINED BY THE STATE CODE OF VIRGINIA §15.2-4302 (see page 1): YES or NO

• IS THE PROPERTY ENROLLED IN LAND USE TAXATION: YES or NO

• IS A CONSERVATION EASEMENT PLACED ON THE PROPERTY: YES or NO

(Describe in Detail the Use of the Subject Property)

Pasture  
\_\_\_\_\_  
\_\_\_\_\_  
\_\_\_\_\_

We the undersigned have read the above mentioned conditions and request the property described above be designated an Agricultural and Forestal District.

S. Lorne Cell 1/14  
\_\_\_\_\_  
\_\_\_\_\_

[Signature]  
\_\_\_\_\_  
\_\_\_\_\_

Owner(s) Signatures

Witness

(VA Code § 15.2-4305 requires all owners to sign the application or otherwise provide written approval. Please see page 2 for additional information.)

(Please Use A Separate Sheet For Each Parcel To Be Included In The District.)

PROPERTY OWNER'S NAME: Barbee Cox

- MAILING ADDRESS: \_\_\_\_\_
- PHONE NUMBER: \_\_\_\_\_
- TYPE OF DEVICE:  MOBILE \_\_\_\_\_ LANDLINE \_\_\_\_\_
- EMAIL ADDRESS: \_\_\_\_\_
- Do you agree to receive email correspondence from the county related to AFDs and other types of agricultural events?

(If a landowner owns more than one parcel, the landowner needs only include their name on additional parcels so long as the information is the same.)

PARCEL INFORMATION:

- TAX MAP # 81 LOT/PARCEL# 23
- ACREAGE: 338.15 ZONING: A-1
- SUBDIVISION NAME: \_\_\_\_\_
- PART OF THE CORE: YES or  NO
- WITHIN ONE MILE OF THE BOUNDARY OF THE CORE:  YES or NO
- IS THE PROPERTY AGRICULTURALLY AND FORESTALLY SIGNIFICANT LAND AS DEFINED BY THE STATE CODE OF VIRGINIA §15.2-4302 (see page 1):  YES or NO
- IS THE PROPERTY ENROLLED IN LAND USE TAXATION:  YES or NO
- IS A CONSERVATION EASEMENT PLACED ON THE PROPERTY: YES or  NO

(Describe in Detail the Use of the Subject Property)

Beef Cattle + Crops + timber

We the undersigned have read the above mentioned conditions and request the property described above be designated an Agricultural and Forestal District.

S. Kevin C... [Signature]

[Signature]

Owner(s) Signatures

Witness

(VA Code § 15.2-4305 requires all owners to sign the application or otherwise provide written approval. Please see page 2 for additional information.)

(Please Use A Separate Sheet For Each Parcel To Be Included In The District.)

PROPERTY OWNER'S NAME: Brandi & Lindsey Cox

- MAILING ADDRESS: \_\_\_\_\_
- PHONE NUMBER: \_\_\_\_\_
  - TYPE OF DEVICE: \_\_\_\_\_ MOBILE \_\_\_\_\_ LANDLINE
- EMAIL ADDRESS: \_\_\_\_\_
- \_\_\_\_\_ Do you agree to receive email correspondence from the county related to AFDs and other types of agricultural events?

(If a landowner owns more than one parcel, the landowner needs only include their name on additional parcels so long as the information is the same.)

PARCEL INFORMATION:

- TAX MAP # 82 LOT/PARCEL# BA
- ACREAGE: 101.356 ZONING: A2
- SUBDIVISION NAME: \_\_\_\_\_
- PART OF THE CORE: YES or NO
- WITHIN ONE MILE OF THE BOUNDARY OF THE CORE: YES or NO
- IS THE PROPERTY AGRICULTURALLY AND FORESTALLY SIGNIFICANT LAND AS DEFINED BY THE STATE CODE OF VIRGINIA §15.2-4302 (see page 1): YES or NO
- IS THE PROPERTY ENROLLED IN LAND USE TAXATION: YES or NO
- IS A CONSERVATION EASEMENT PLACED ON THE PROPERTY: YES or NO

(Describe in Detail the Use of the Subject Property)

Timber & Pasture

We the undersigned have read the above mentioned conditions and request the property described above be designated an Agricultural and Forestal District.

S. Lindsey Cox

[Signature]

Owner(s) Signatures

Witness

(VA Code § 15.2-4305 requires all owners to sign the application or otherwise provide written approval. Please see page 2 for additional information.)

(Please Use A Separate Sheet For Each Parcel To Be Included In The District.)

PROPERTY OWNER'S NAME: Brandi & Lindsey Cox

- MAILING ADDRESS: \_\_\_\_\_
- PHONE NUMBER: \_\_\_\_\_
  - TYPE OF DEVICE: \_\_\_ MOBILE \_\_\_ LANDLINE
- EMAIL ADDRESS: \_\_\_\_\_
- \_\_\_ Do you agree to receive email correspondence from the county related to AFDs and other types of agricultural events?

(If a landowner owns more than one parcel, the landowner needs only include their name on additional parcels so long as the information is the same.)

PARCEL INFORMATION:

- TAX MAP # 82 LOT/PARCEL# 8B
- ACREAGE: 55.443 ZONING: A2
- SUBDIVISION NAME: \_\_\_\_\_
- PART OF THE CORE: YES or NO
- WITHIN ONE MILE OF THE BOUNDARY OF THE CORE: YES or NO
- IS THE PROPERTY AGRICULTURALLY AND FORESTALLY SIGNIFICANT LAND AS DEFINED BY THE STATE CODE OF VIRGINIA §15.2-4302 (see page 1): YES or NO
- IS THE PROPERTY ENROLLED IN LAND USE TAXATION: YES or NO
- IS A CONSERVATION EASEMENT PLACED ON THE PROPERTY: YES or NO

(Describe in Detail the Use of the Subject Property)

Pasture & Timber  
\_\_\_\_\_  
\_\_\_\_\_

We the undersigned have read the above mentioned conditions and request the property described above be designated an Agricultural and Forestal District.

S. K. ...  
\_\_\_\_\_  
\_\_\_\_\_

[Signature]  
\_\_\_\_\_  
\_\_\_\_\_

Owner(s) Signatures

Witness

(VA Code § 15.2-4305 requires all owners to sign the application or otherwise provide written approval. Please see page 2 for additional information.)

(Please Use A Separate Sheet For Each Parcel To Be Included In The District.)

PROPERTY OWNER'S NAME: Brandi Cox, Daxalass Trustee

- MAILING ADDRESS: \_\_\_\_\_
- PHONE NUMBER: \_\_\_\_\_
  - TYPE OF DEVICE: \_\_\_ MOBILE \_\_\_ LANDLINE
- EMAIL ADDRESS: \_\_\_\_\_
- \_\_\_ Do you agree to receive email correspondence from the county related to AFDs and other types of agricultural events?

(If a landowner owns more than one parcel, the landowner needs only include their name on additional parcels so long as the information is the same.)

PARCEL INFORMATION:

- TAX MAP # B2 LOT/PARCEL# 10
- ACREAGE: 133.6 ZONING: A2
- SUBDIVISION NAME: \_\_\_\_\_
- PART OF THE CORE: YES or NO
- WITHIN ONE MILE OF THE BOUNDARY OF THE CORE: YES or NO
- IS THE PROPERTY AGRICULTURALLY AND FORESTALLY SIGNIFICANT LAND AS DEFINED BY THE STATE CODE OF VIRGINIA §15.2-4302 (see page 1): YES or NO
- IS THE PROPERTY ENROLLED IN LAND USE TAXATION: YES or NO
- IS A CONSERVATION EASEMENT PLACED ON THE PROPERTY: YES or NO

(Describe in Detail the Use of the Subject Property)

Timber

We the undersigned have read the above mentioned conditions and request the property described above be designated an Agricultural and Forestal District.

S. D. New

[Signature]

Owner(s) Signatures

Witness

(VA Code § 15.2-4305 requires all owners to sign the application or otherwise provide written approval. Please see page 2 for additional information.)

(Please Use A Separate Sheet For Each Parcel To Be Included In The District.)

PROPERTY OWNER'S NAME: SB Cox Inc.

- MAILING ADDRESS: \_\_\_\_\_
- PHONE NUMBER: \_\_\_\_\_
- TYPE OF DEVICE: \_\_\_\_\_ MOBILE \_\_\_\_\_ LANDLINE
- EMAIL ADDRESS: \_\_\_\_\_

• \_\_\_\_\_ Do you agree to receive email correspondence from the county related to AFDs and other types of agricultural events?

(If a landowner owns more than one parcel, the landowner needs only include their name on additional parcels so long as the information is the same.)

PARCEL INFORMATION:

- TAX MAP # 82 LOT/PARCEL# 17
- ACREAGE: 65.43 ZONING: A2
- SUBDIVISION NAME: \_\_\_\_\_
- PART OF THE CORE: YES or NO
- WITHIN ONE MILE OF THE BOUNDARY OF THE CORE: YES or NO
- IS THE PROPERTY AGRICULTURALLY AND FORESTALLY SIGNIFICANT LAND AS DEFINED BY THE STATE CODE OF VIRGINIA §15.2-4302 (see page 1) YES or NO
- IS THE PROPERTY ENROLLED IN LAND USE TAXATION: YES or NO
- IS A CONSERVATION EASEMENT PLACED ON THE PROPERTY: YES or NO

(Describe in Detail the Use of the Subject Property)

Crop  
\_\_\_\_\_  
\_\_\_\_\_  
\_\_\_\_\_

We the undersigned have read the above mentioned conditions and request the property described above be designated an Agricultural and Forestal District.

S. Rusk  
\_\_\_\_\_  
\_\_\_\_\_

[Signature]  
\_\_\_\_\_  
\_\_\_\_\_

Owner(s) Signatures

Witness

(VA Code § 15.2-4305 requires all owners to sign the application or otherwise provide written approval. Please see page 2 for additional information.)

**Legend**

- Indian Creek AFD
- Barbee Cox Proposed Indian Creek AFD [ADDITION]

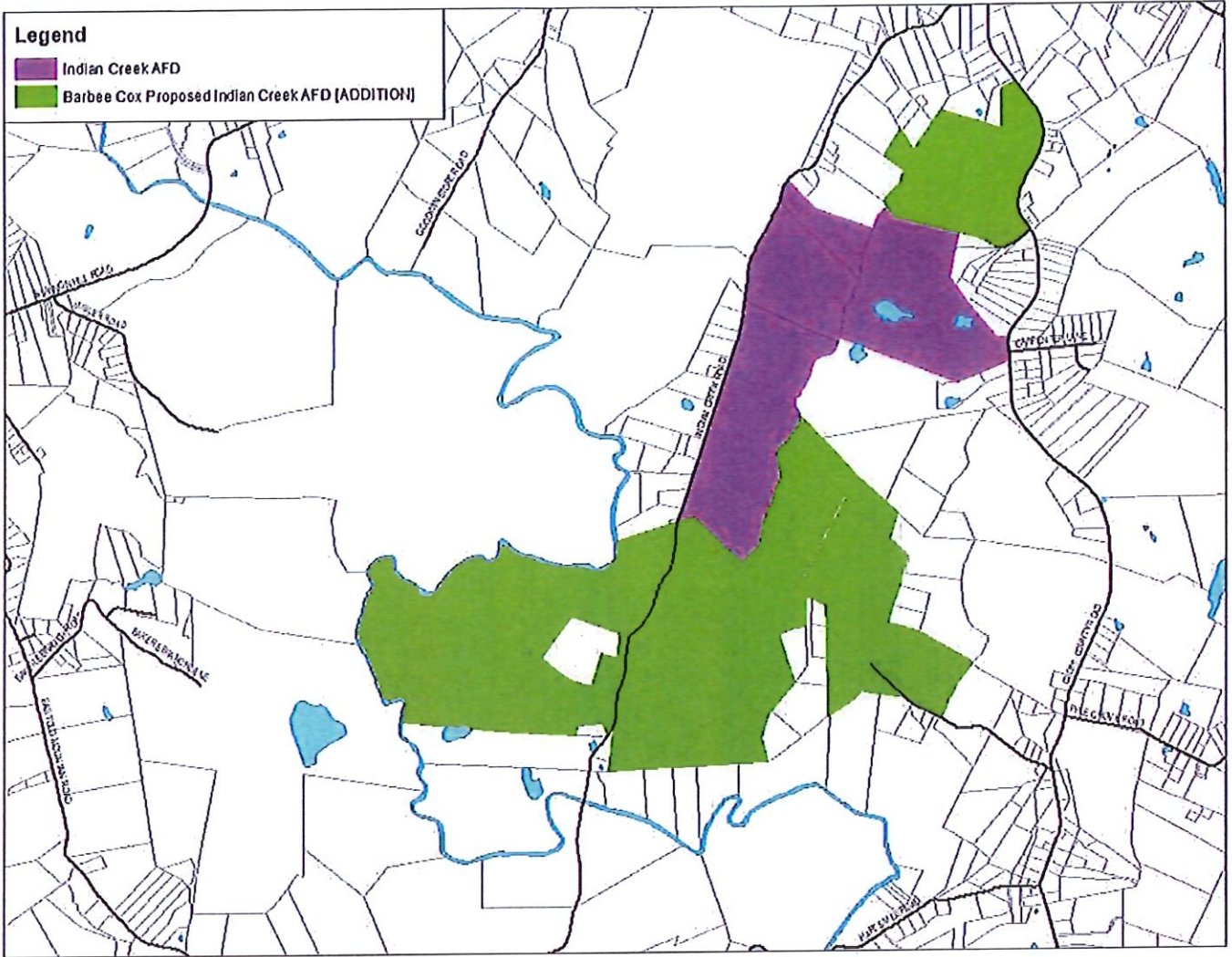

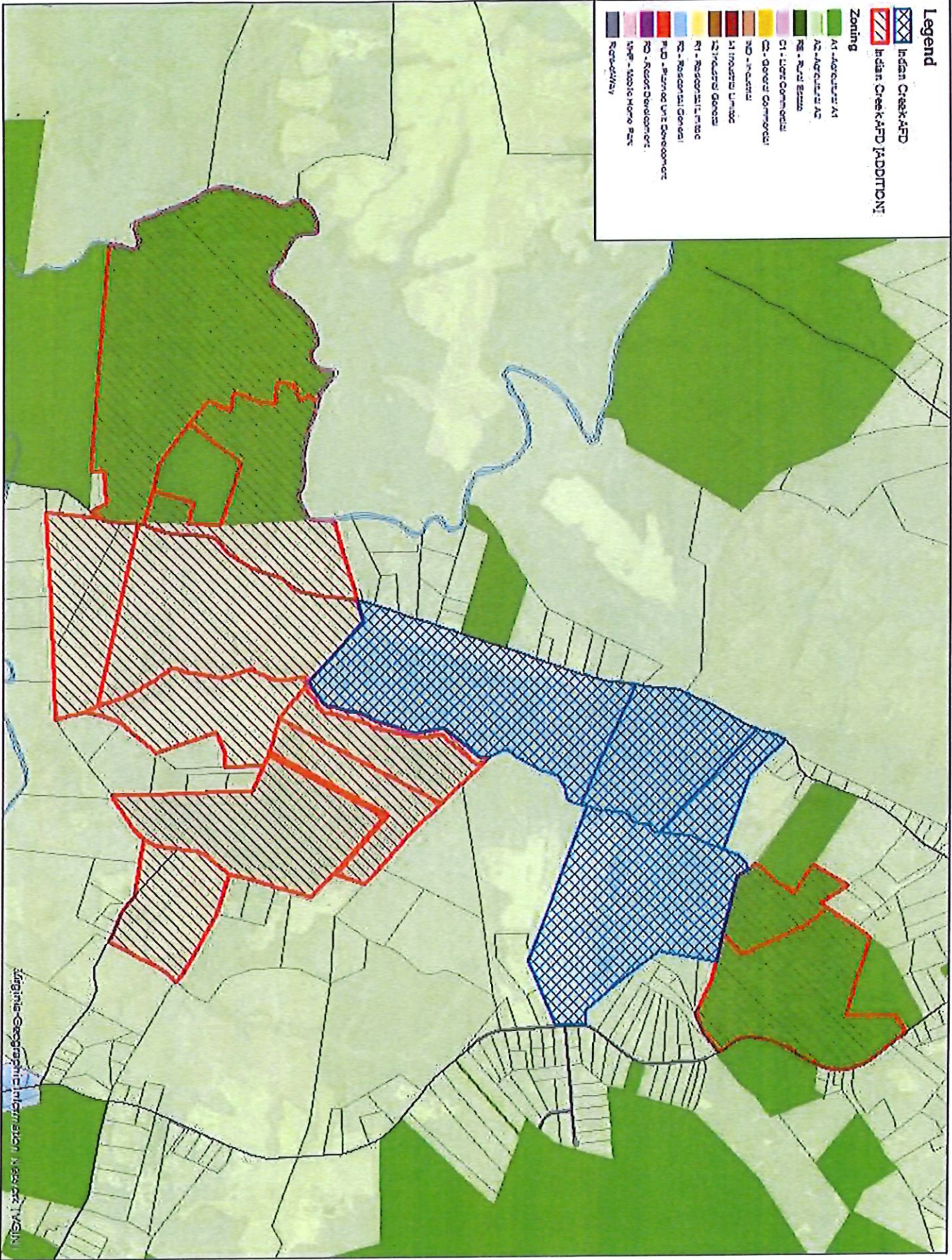











**Legend**

Indian Creek/FD

Indian Creek/FD (ADDITON)

**Zoning**

- A1 - Agriculture A1
- A2 - Agriculture A2
- RE - Rural Estate
- C1 - Light Commercial
- C2 - General Commercial
- RD - Industrial
- I1 - Industrial Limited
- I2 - Industrial General
- R1 - Residential Single-Family
- R2 - Residential General
- R3 - Medium Density Residential
- R4 - Rural Development
- UPR - Urban Urban Form
- RD - Roadway

- Legend**
-  Indian Creek AFD
  -  Indian Creek AFD (ADDITION)
- GA - Growth Areas**
-  Fencilff
  -  Gordonsville
  -  Gum Spring
  -  Lake Anna
  -  Louisa
  -  Mineral
  -  Shannon Hill
  -  Zion Crossroads

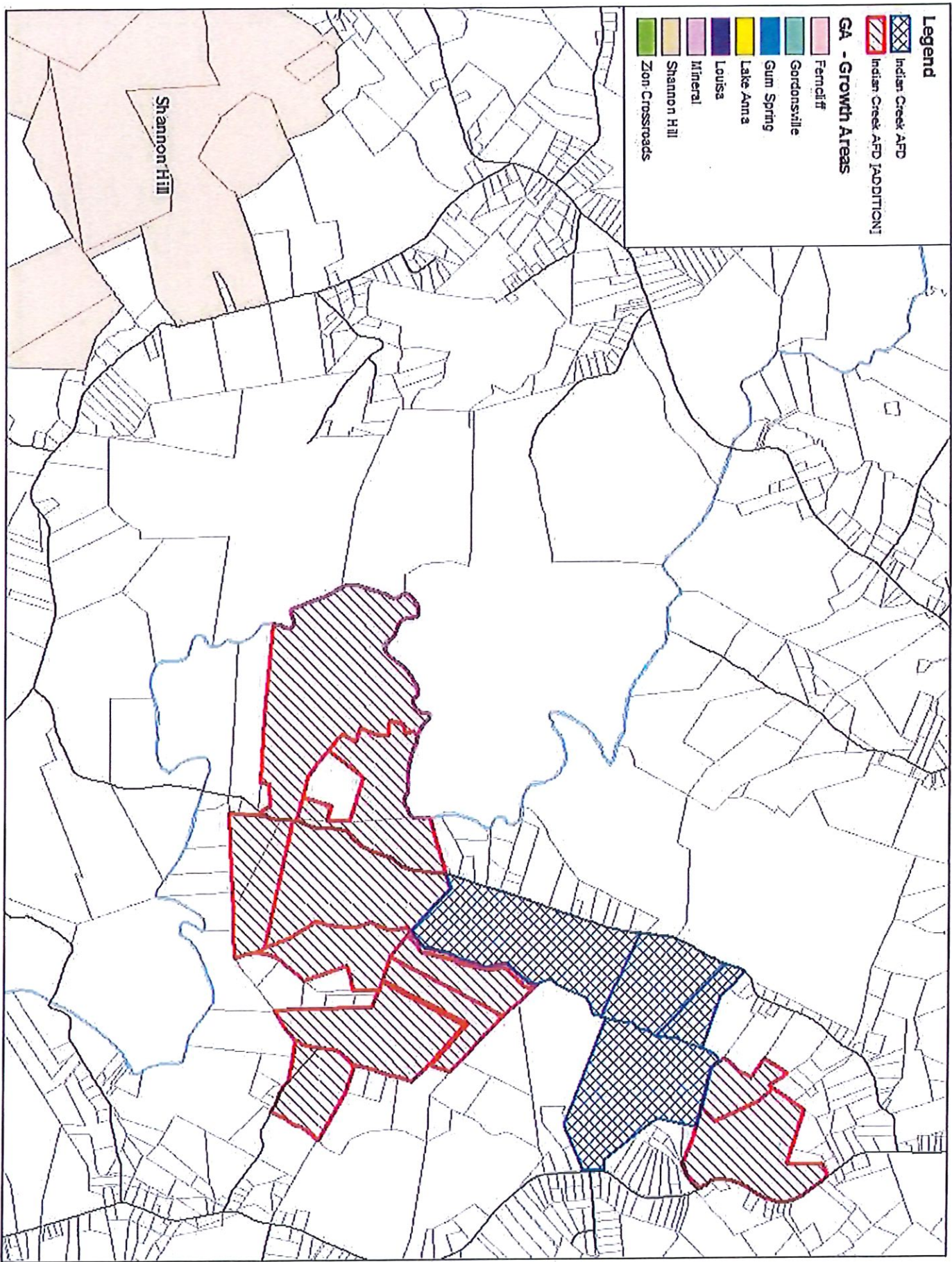

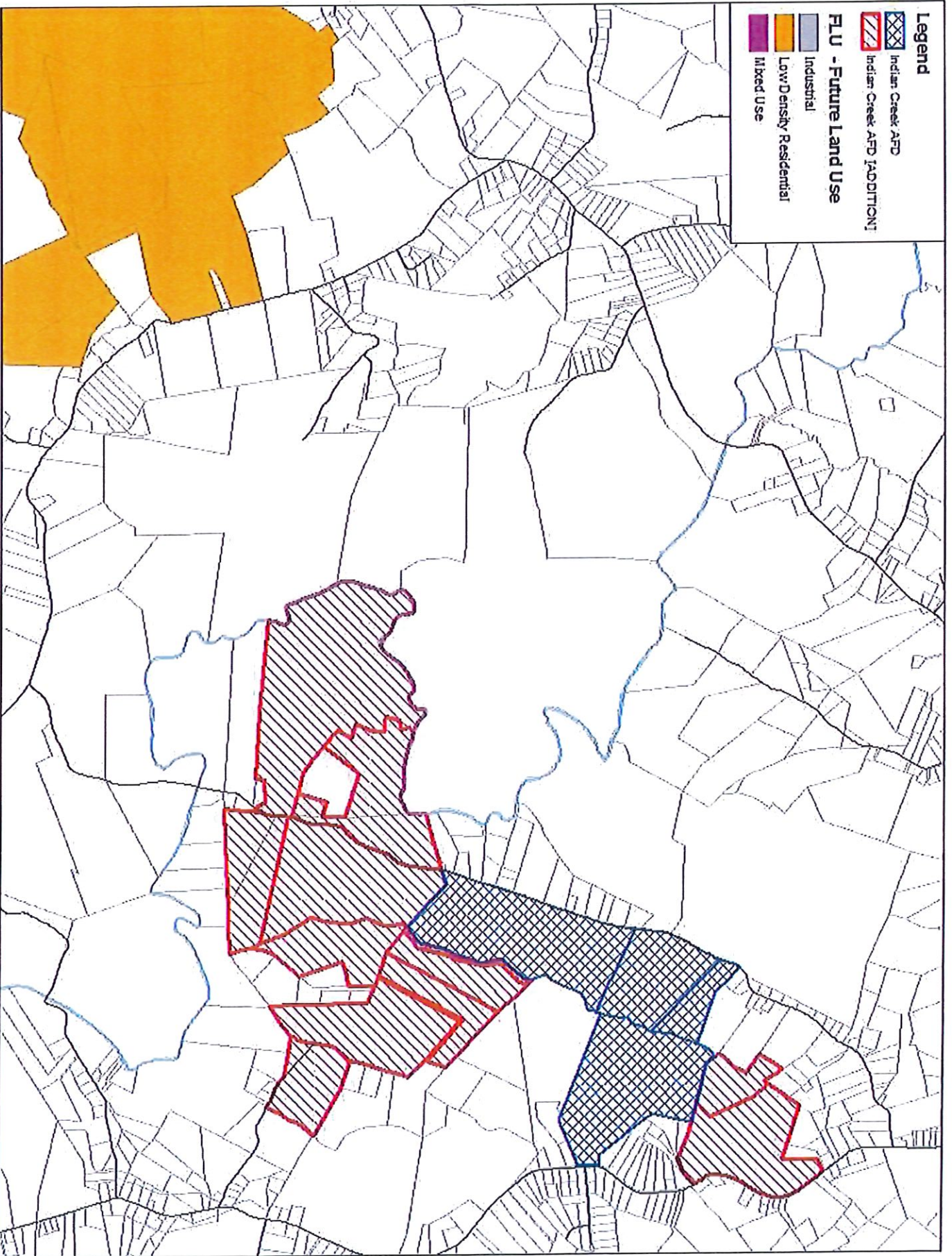

**Legend**  
Indian Creek ARD  
Indian Creek ARD (ADDITION)

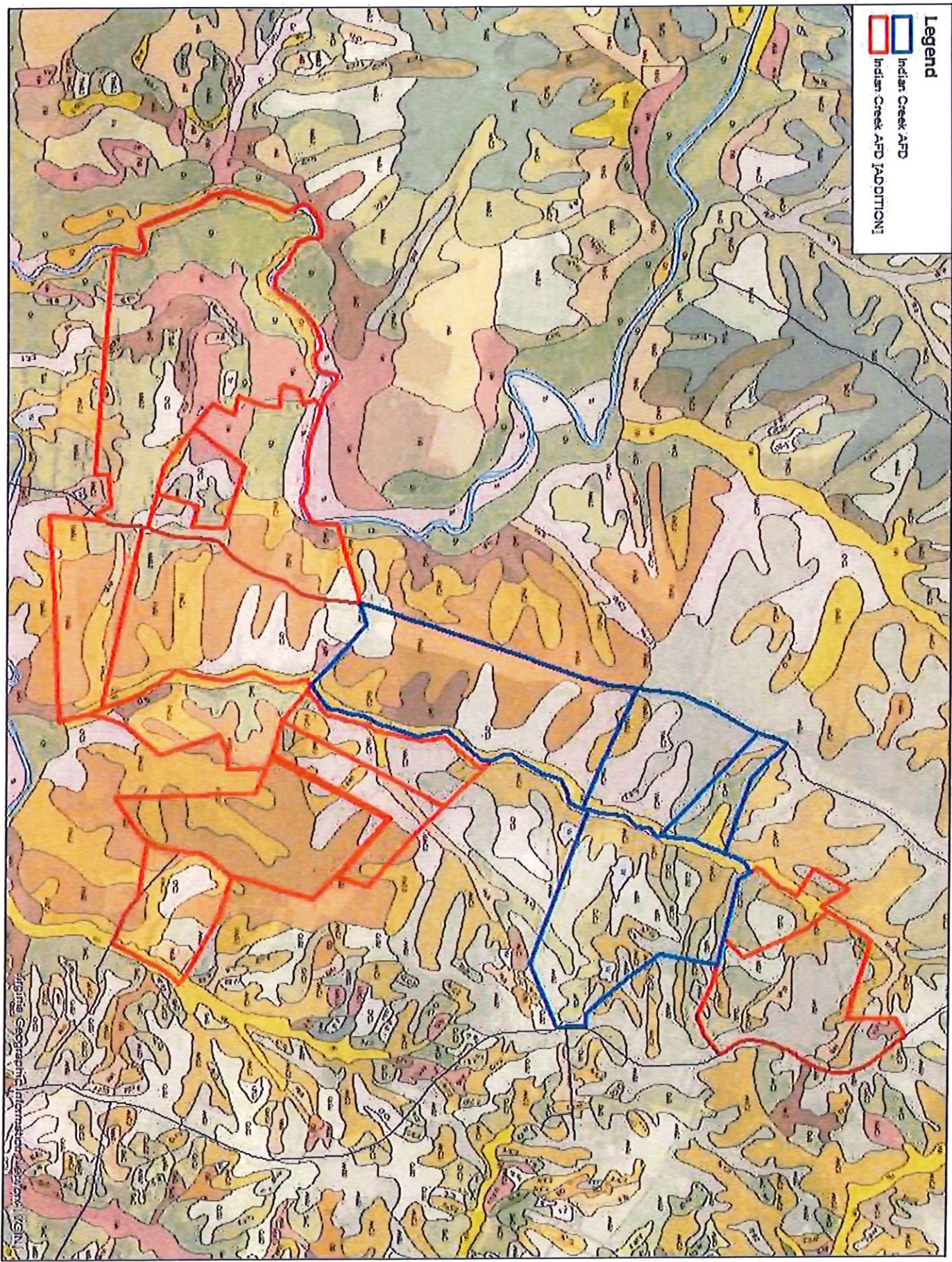

Figure Geographic Information System (GIS)